

APPROVED  
 SUBJECT TO THE CONDITIONS IN THIS OFFICE LETTER  
 No. 33144 Date 9.11.2000  
 FOR MEMBER SECRETARY  
 CHENNAI METROPOLITAN  
 DEVELOPMENT AUTHORITY  
 CHENNAI - 600 003.

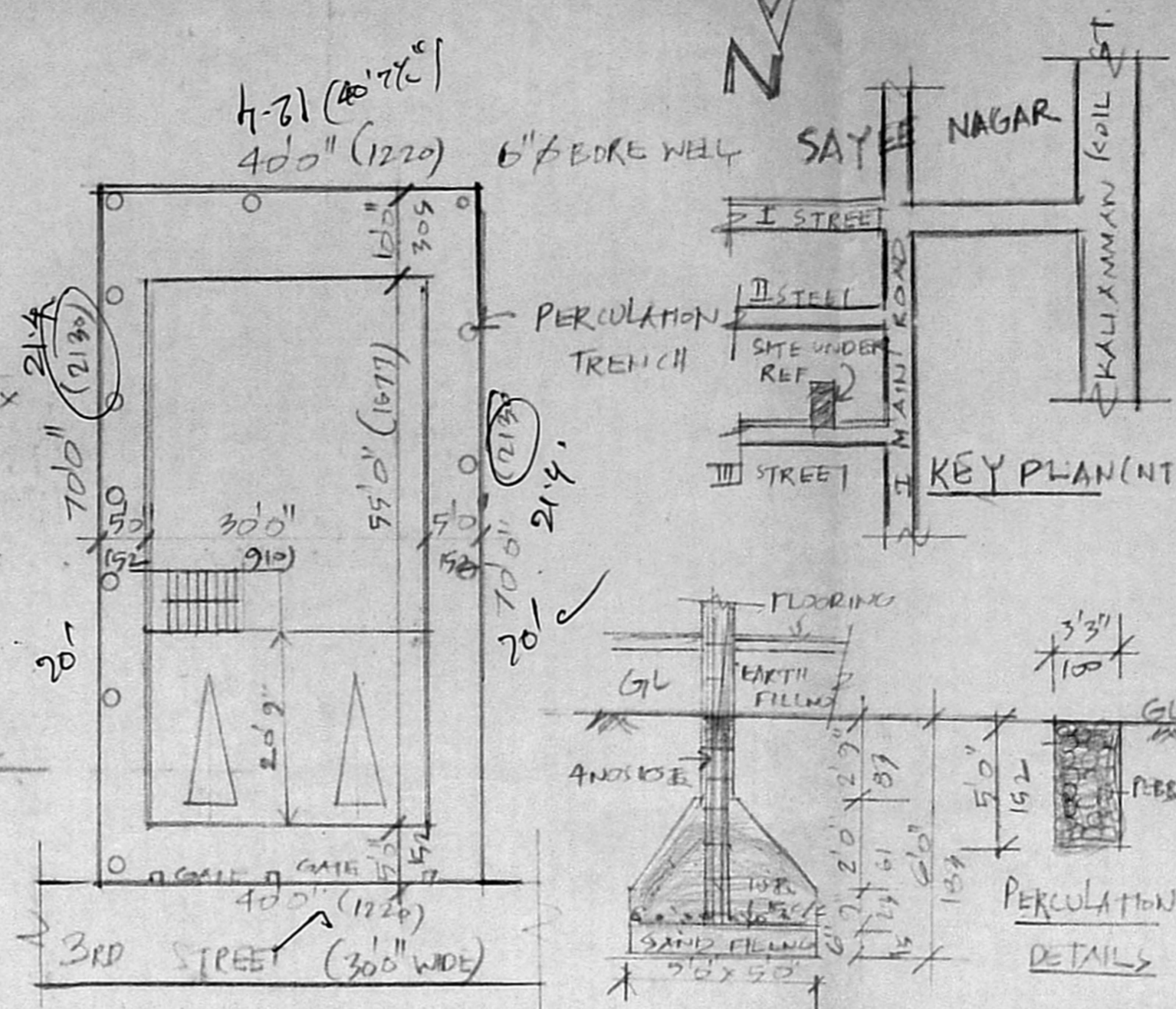
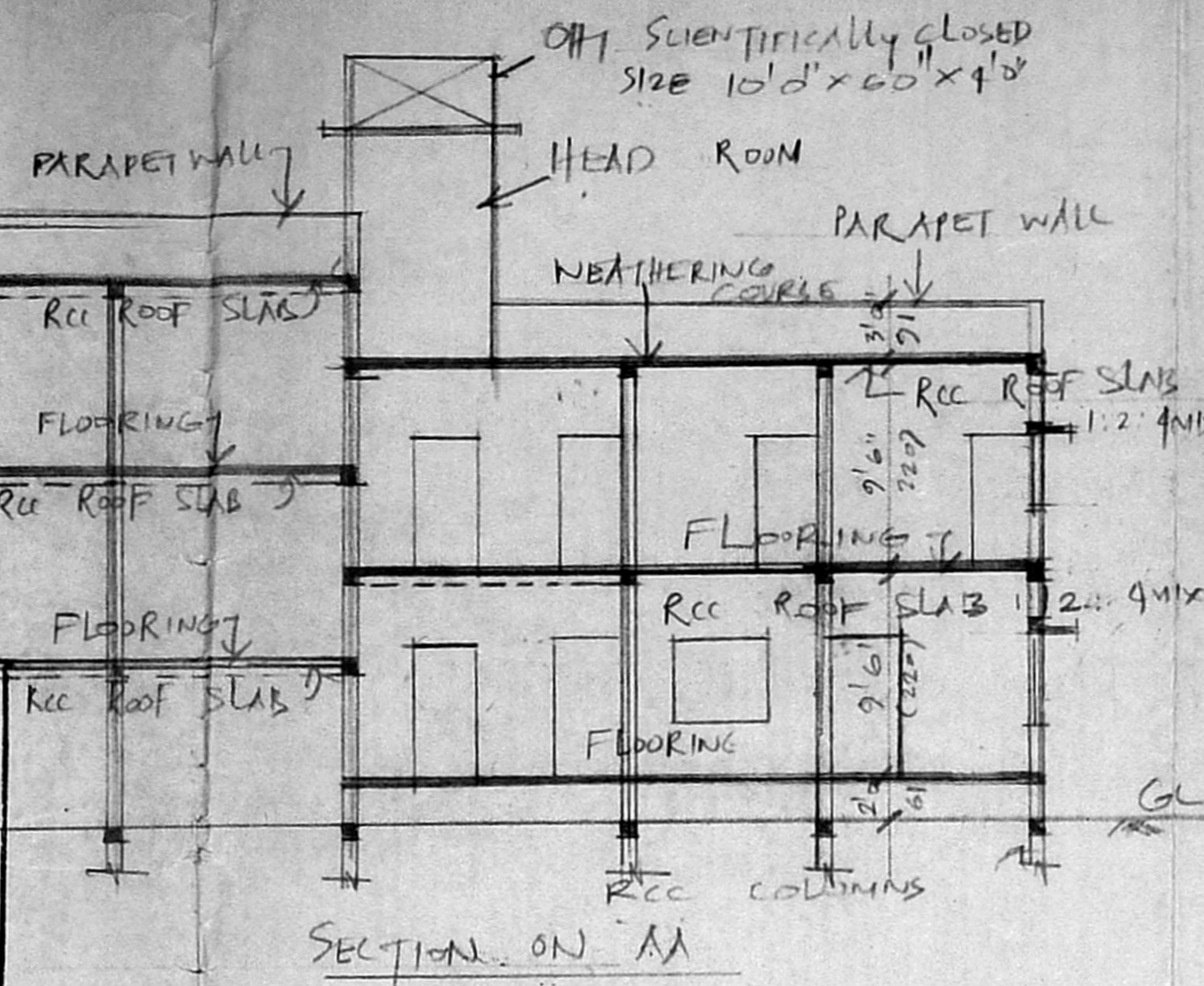

AREA DETAILS

PLOT EXTENT	2300SFT
STILT FLOOR CUM	1075SFT
GROUND FLOOR	1650SFT
G+1 FLOOR CUM	1650SFT
FIRST FLOOR	1790SFT
TERRACE FLOOR AREA	1160SFT
HEAD ROOM AREA	1160SFT
TOTAL AREA	4166SFT
PLOT COVERAGE	: 58%
FSI	1.48

REFERENCE

D DOOR	3'3" x 7'0" (100x213)
D1 - DO-	3'0" x 7'0" (91x213)
P2 - DO-	2'6" x 6'6" (76x198)
W WINDOW	5'6" x 4'6" (167x137)
W1 - DO-	4'6" x 4'6" (137x137)
W2 - DO-	3'6" x 4'6" (106x137)
V VENTILATOR	3'0" x 2'0" (91x61)
J JALY	6'0" x 4'6" (183x137)

COLOUR INDEX

PROPOSED	[Symbol]
ROAD	[Symbol]
BOUNDARY	[Symbol]

PLAN SHOWING THE PROPOSED  
 RESIDENTIAL BUILDING AT  
 PLOT NO: 143, S.No 7 1/3 PART  
 3rd STREET, SREE SAYEE NAGAR  
 SENJER VILLAGE, CHENNAI.  
 SCALE 1" = 3'0" (1:100)  
 CORPORATION DIVISION: 65

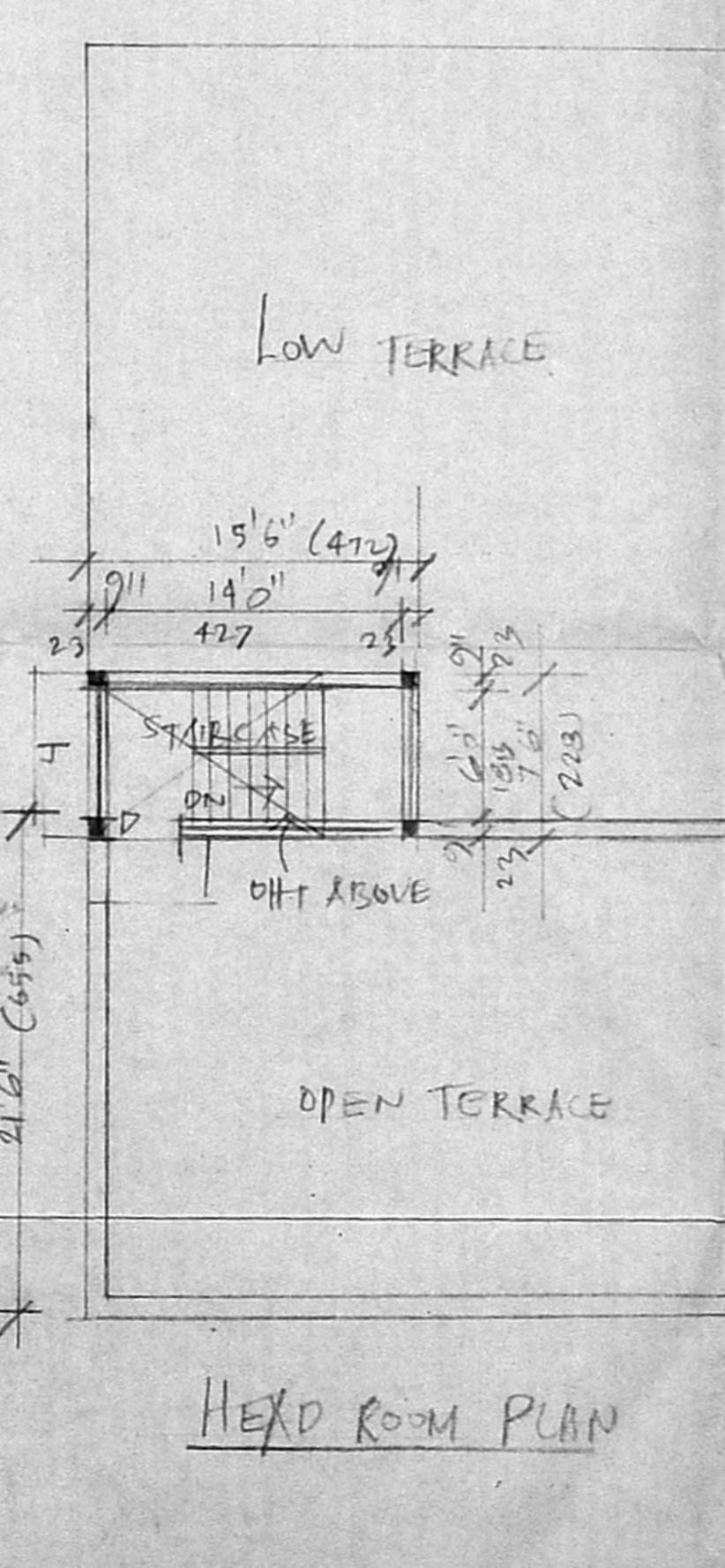
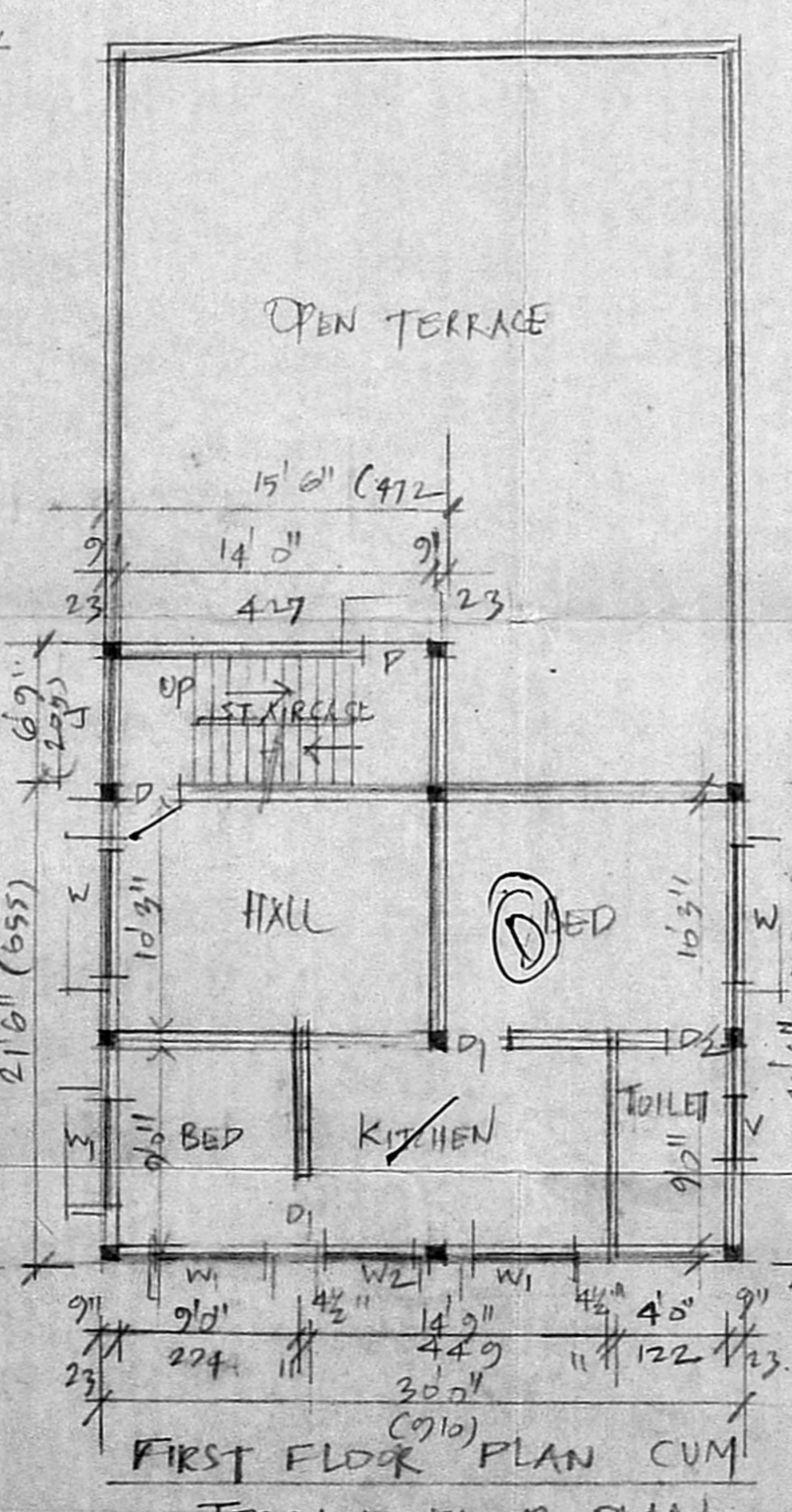
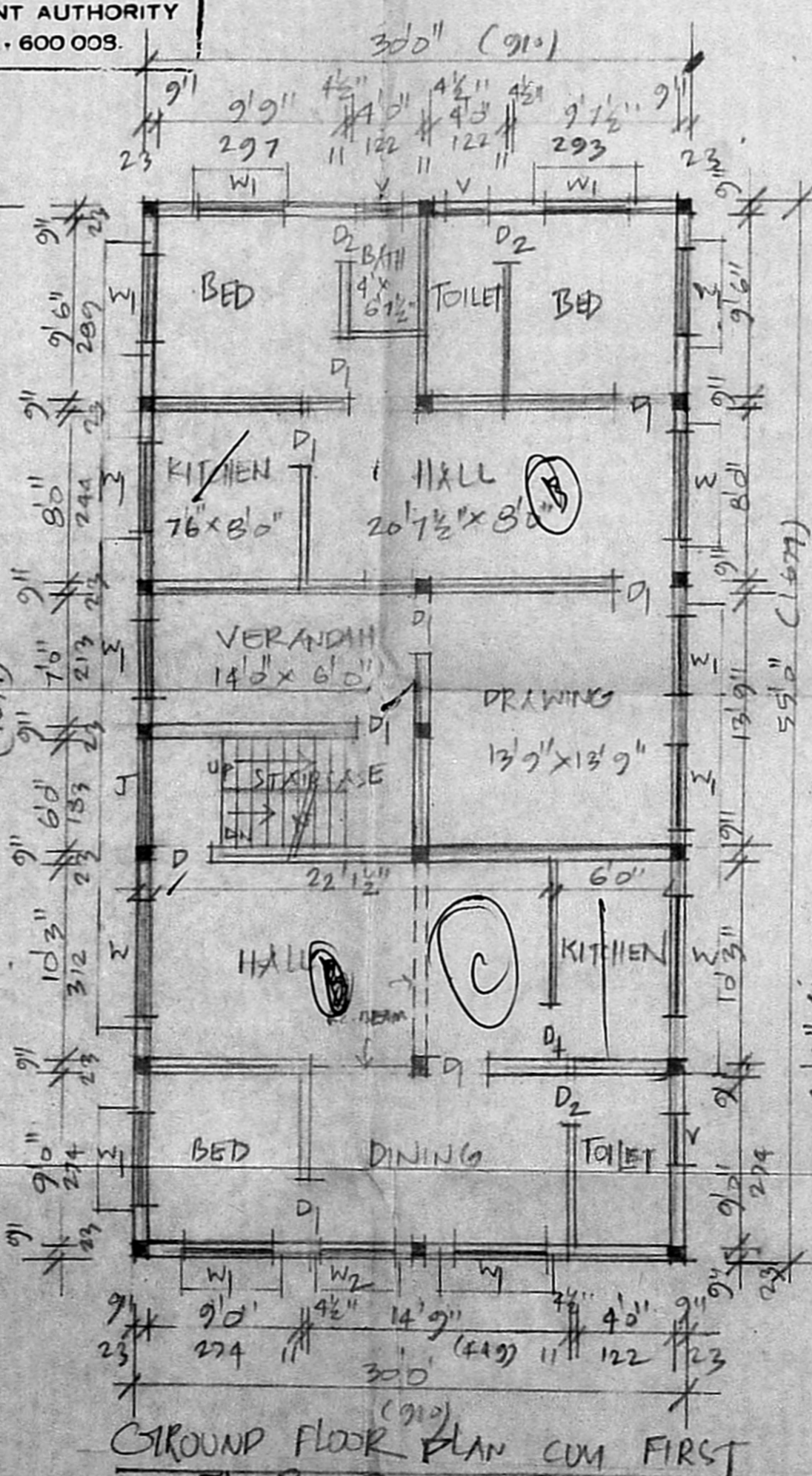
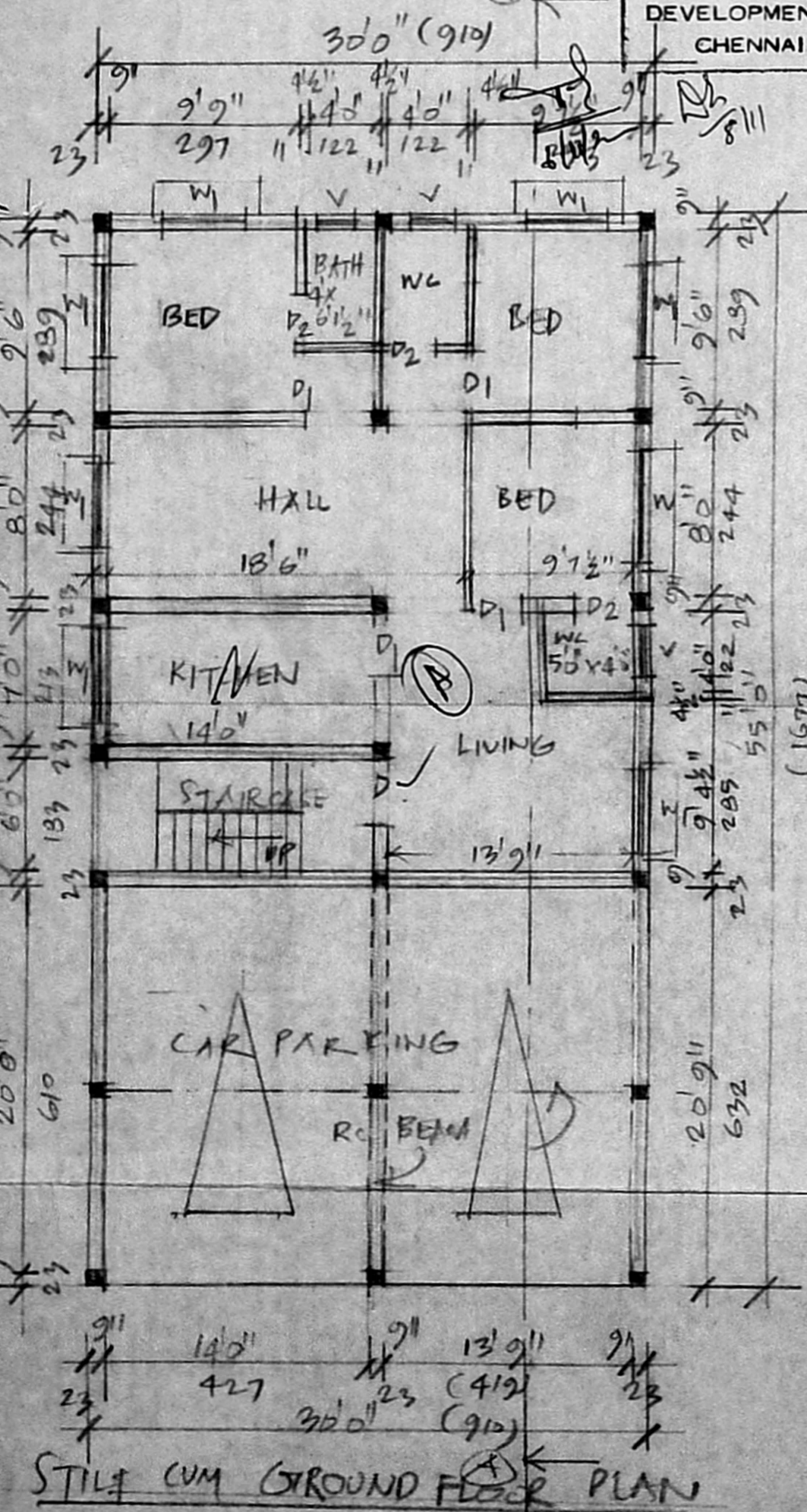

K S Leethalakshmi  
 OWNER

*Arunachalam*  
 2631519  
 A. ARUNACHALAM, D.O.B.  
 CORPORATION LICENSED SURVEYOR,  
 ALANDUR, AMBATTUR, TOWNSHIP, L.S. NO: 1  
 2, Kalaignar Kuvomithi Road,  
 SALIGRAMAM, KANNAS-600 093.  
 OFFICE: 10/51, FOMENTENTS,  
 8/18-B, FOMENTENTS,  
 NO: 223, PALANI, INDIA-601 011.  
 YADIPALAM, MADHAR-600 079